NIRMAYEE S. KADAM PRN-25070521134 SEC-C1

EXPERIMENT 13.1.1 FIBONACCI SEQUENCE USING MODULES

ALGORITHM:

1. Start
2. If max_value <= 0, return an empty list
3. Initialize an empty list seq
4. Set first two numbers:
    - a = 0
    - b = 1
5. Repeat while a <= max_value:
    - Add a to the list seq
    - Calculate next term:
        - next = a + b
    - Update values:
        - a = b
        - b = next
6. Return the list seq
7. End

NIRMAYEE S. KADAM PRN-25070521134 SEC-C1

FLOWCHART:

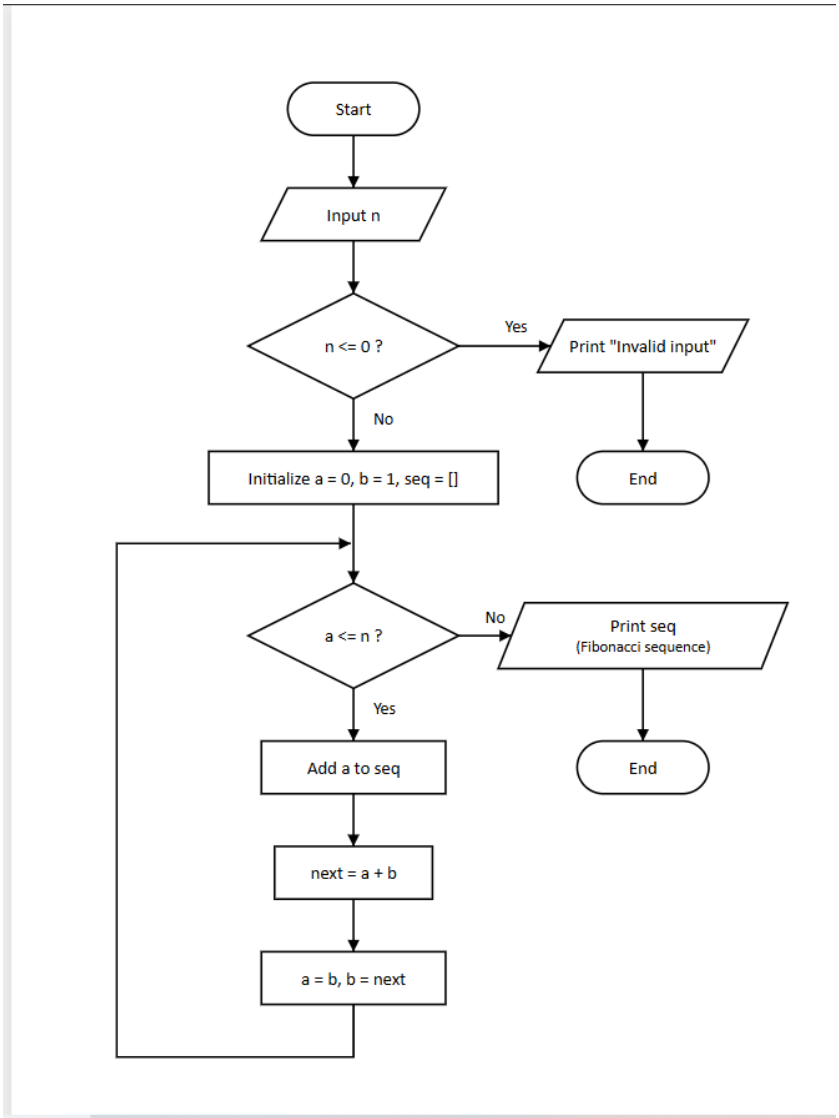
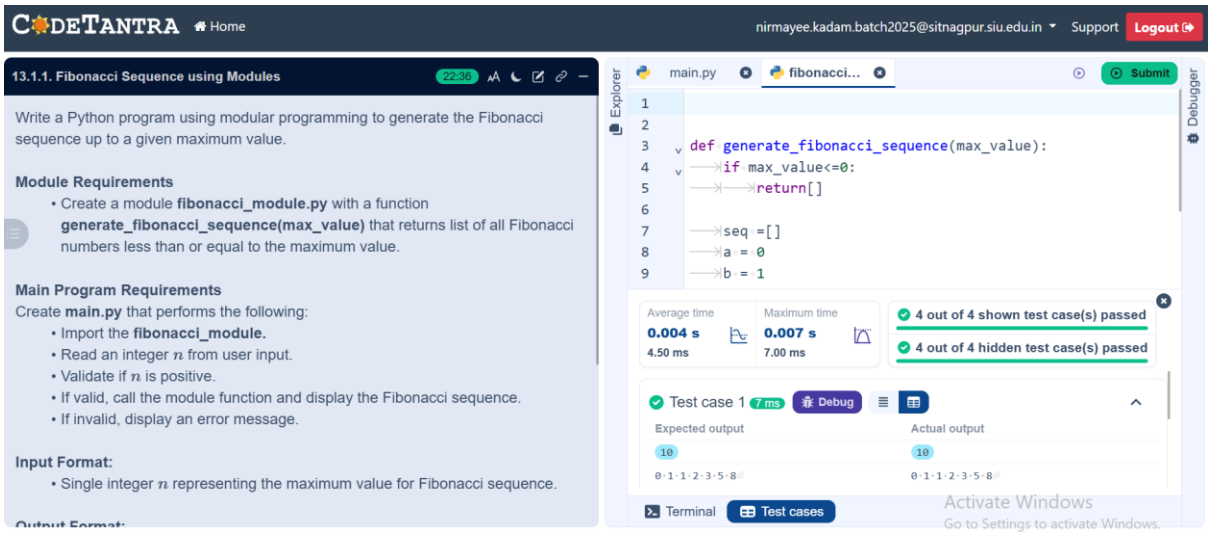
CODE: